

Name:

Class:

Date:

Lesson 10.3: The Equine Industry

Lesson Review

Carefully study the lesson and then answer the following questions.

1. Approximately how many horses are there in the United States? (10.3.1)

- A. 4.5 million
- B. 7.2 million
- C. 12.1 million
- D. 18.5 million

Answer:

2. List the top five states by number of horses. (10.3.1)

Answer:

Match the equine term to its definition.

- A. Colt
- B. Filly
- C. Foal
- D. Gelding
- E. Jack
- F. Jenny or jennet
- G. Mare
- H. Stallion

3. Female ass or donkey (10.3.1)

Answer:

4. Castrated male (10.3.1)

Answer:

5. Mature female horse (10.3.1)

Answer:

6. Young of either gender (10.3.1)

Answer:

7. Young female horse (10.3.1)

Answer:

8. Young male horse (10.3.1)

Answer:

9. Male ass or donkey (10.3.1)

Answer:

10. A mature male horse that is not castrated (10.3.1)

Answer:

11. How long is the gestation of a horse? (10.3.2)

A. 250–265 days

B. 265–300 days

C. 300–335 days

D. 335–370 days

Answer:

12. *True or False?* Larger horse breeds have a longer gestation than smaller horse or pony breeds. (10.3.2)

Answer:

13. *True or False?* A foal will nurse for 6–9 months before being weaned. (10.3.2)

Answer:

14. *True or False?* Depending on the specific horse show, horses may be judged based on both their conformation and while being ridden. (10.3.2)

Answer:

15. List three events for both English and western riding. (10.3.3)

A. English:

Answer:

B. Western:

Answer:

16. Horses that have been selected for ranch-working traits are called _____. (10.3.3)

- A. stockhorses
- B. timed event horses
- C. athletic
- D. roughstock

Answer:

17. The bucking animals used in rodeos are called _____. (10.3.3)

- A. stockhorses
- B. timed event horses
- C. athletic
- D. roughstock

Answer:

18. *True or False?* Horse racing in the United States is a multibillion dollar industry. (10.3.3)

Answer:

19. *True or False?* Studies have found that equine-assisted therapy can be helpful for a wide variety of medical conditions. (10.3.3)

Answer:

20. *True or False?* An advantage to equine police officers is the better vantage point given to a rider. (10.3.3)

Answer:

21. Horses are measured by four-inch units of measurement known as _____. (10.3.4)

- A. equits
- B. withers
- C. hands
- D. digits

Answer:

Label the external anatomy of the horse. (10.3.4)

22. Abdomen

Answer:

23. Ankle

Answer:

24. Arm

Answer:

25. Back

Answer:

26. Barrel

Answer:

27. Bridge of nose

Answer:

28. Buttock

Answer:

29. Cannon

Answer:

30. Chest

Answer:

31. Coronet

Answer:

32. Crest

Answer:

33. Croup

Answer:

34. Elbow

Answer:

35. Face

Answer:

36. Fetlock

Answer:

37. Flank

Answer:

38. Forearm

Answer:

39. Forehead

Answer:

40. Gaskin

Answer:

41. Girth

Answer:

42. Hock

Answer:

43. Hoof

Answer:

44. Knee

Answer:

45. Loin

Answer:

46. Lower lip

Answer:

47. Muzzle

Answer:

48. Neck

Answer:

49. Nostril

Answer:

50. Pastern

Answer:

51. Point of hip

Answer:

52. Point of shoulder

Answer:

53. Poll

Answer:

54. Shoulder

Answer:

55. Stifle joint

Answer:

56. Thigh

Answer:

57. Throat latch

Answer:

58. Under lip

Answer:

59. Upper lip

Answer:

60. Withers

Answer:

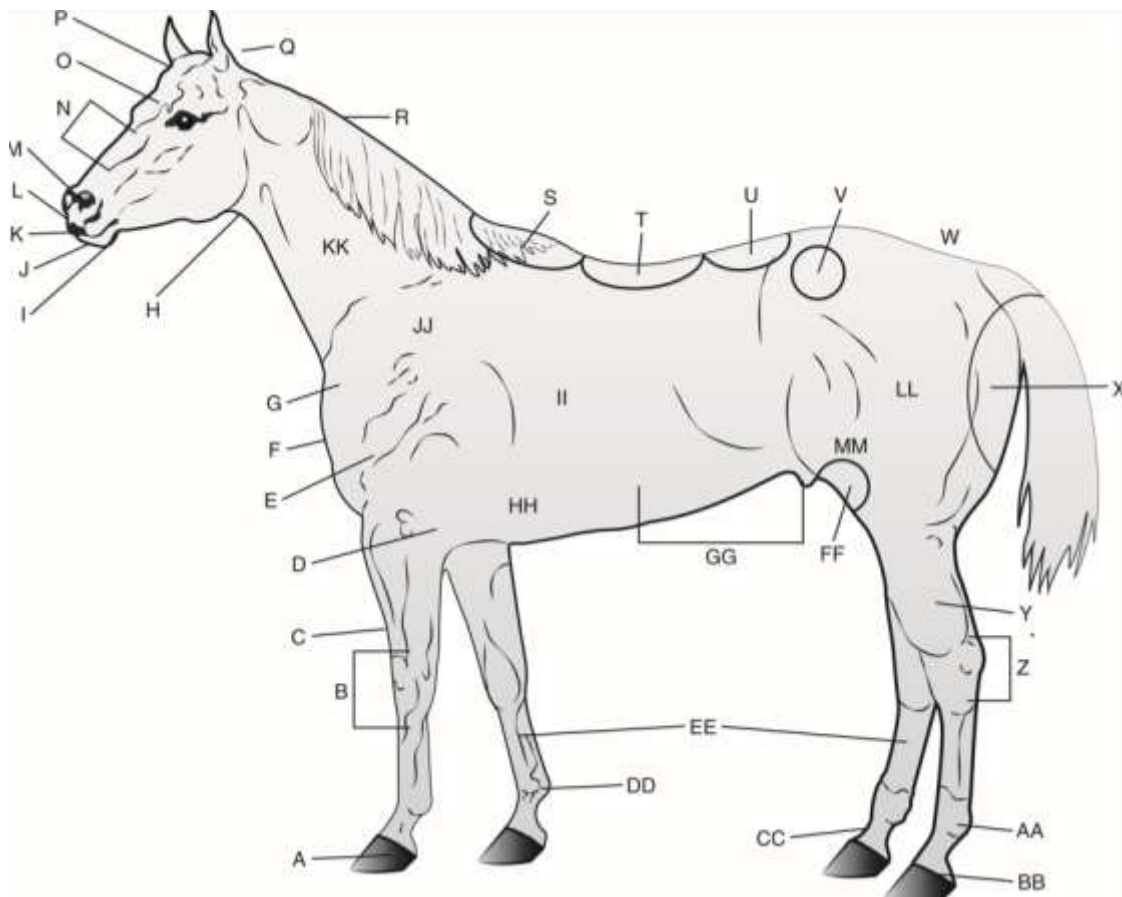

Goodheart-Willcox Publisher

61. Why should feed for horses be free of mold and dust? (10.3.5)

Answer:

62. *True or False?* The person who trims hooves and shoes horses is called a farrier. (10.3.5)

Answer:

63. *True or False?* The frog in a horse hoof works to cushion the bones in the bottom of the leg. (10.3.5)

Answer:

64. *True or False?* For proper hoof care, hooves should be trimmed or reshod every 6–8 weeks. (10.3.5)

Answer:

Label the parts of an equine hoof. (10.3.5)

65. Bars

Answer:

66. Bulb of heel

Answer:

67. Frog

Answer:

68. Quarter

Answer:

69. Sole

Answer:

70. Toe

Answer:

71. Wall

Answer:

72. White line

Answer:

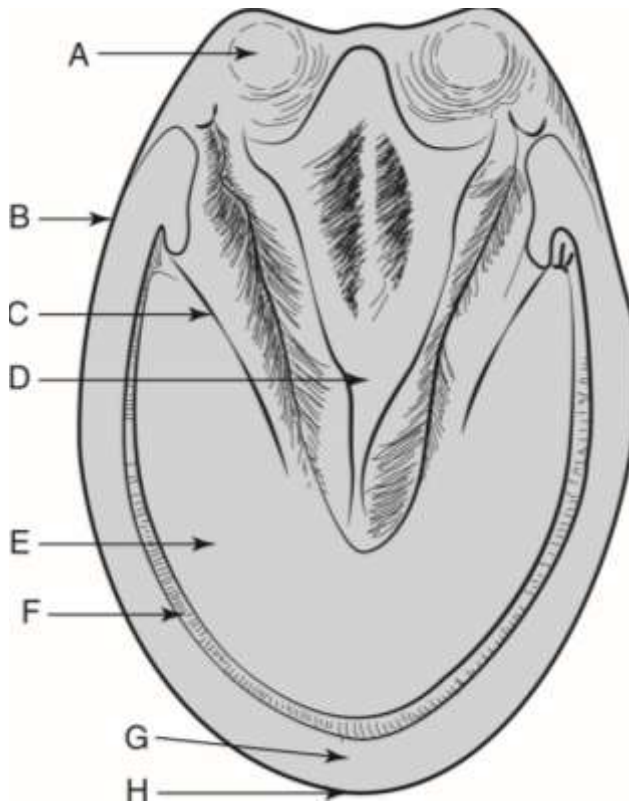

Goodheart-Willcox Publisher

73. Why could standing directly in front of or behind a horse spook it? (10.3.6)

Answer:

74. Why should wild horses be called feral horses? (10.3.7)

Answer:

Match the type of horse to its definition.

- A. Long-eared breeds
- B. Pony
- C. Light horses
- D. Draft horses

75. Sixteen to eighteen hands tall and may weigh upwards of 2,000 lb (10.3.8)

10

Answer:

76. Equines from the *Equus asinus* species (10.3.8)

Answer:

77. Around 14 to 16 hands tall and between 900 and 1400 lb (10.3.8)

Answer:

78. Horses under 14.2 hands tall and weighing up to 900 lb (10.3.8)

Answer:

Critical Thinking

1. Explain why mules cannot reproduce. (10.3.8)

Answer: