

Name:

Class:

Date:

## **Lesson 11.1: The Poultry Industry**

### **Lesson Review**

*Carefully study the lesson and then answer the following questions.*

1. List five types of birds that are commercially raised in the poultry industry. (11.1.1)

Answer:

*Match the term to its definition. (11.1.1)*

- A. Broiler
  - B. Capon
  - C. Chick
  - D. Cockerel
  - E. Flock
  - F. Hen
  - G. Layer
  - H. Pullet
  - I. Rooster
2. Chicken raised for laying eggs (11.1.1)

Answer:

3. Male chicken under one year old (11.1.1)

Answer:

4. Baby chicken (11.1.1)

Answer:

5. Adult male chicken (11.1.1)

Answer:

6. Chicken raised strictly for meat (11.1.1)

Answer:

7. Adult female chicken over a year old (11.1.1)

Answer:

8. A number of chickens feeding and living together (11.1.1)

Answer:

9. Castrated male chicken (11.1.1)

Answer:

10. Female under one year old (11.1.1)

Answer:

11. On average, how much do American consumers spend on chicken each year? (11.1.1)

A. \$57 billion

B. \$63 billion

C. \$70 billion

D. \$84 billion

Answer:

12. List the top five states in broiler production. (11.1.1)

Answer:

13. What does it mean if a poultry producer is using *vertical integration*? (11.1.1)

Answer:

14. *True or False?* To maintain desired quality, poultry companies either grow their own chickens or hire contract growers. (11.1.1)

Answer:

15. *True or False?* Vertically integrated poultry companies leave sanitation and health standards up to the individual contract growers. (11.1.1)

Answer:

16. *True or False?* In the 1920s and 1930s hens were laying approximately 150 eggs per year. (11.1.1)

Answer:

17. Approximately how many egg-producing companies are there currently in the United States? (11.1.1)

- A. 67
- B. 138
- C. 192
- D. 223

Answer:

18. How many eggs can a molted chicken produce in its commercial lifetime? (11.1.1)

- A. 120
- B. 280
- C. 350
- D. 530

Answer:

19. List the top five states in layer production. (11.1.1)

Answer:

20. Where does the production process begin for broilers and layers? (11.1.2)

- A. Breeder farms
- B. Hatcheries

- C. Home breeders
- D. Laying houses

Answer:

21. What factor will most often impact the design of the poultry houses used for breeding? (11.1.2)

- A. Number of eggs produced
- B. Species of birds
- C. Demand for poultry products
- D. Requirement for litter

Answer:

22. Explain *candling*. (11.1.2)

Answer:

23. The incubation period for chicken eggs is approximately \_\_\_\_ days. (11.1.2)

- A. 21
- B. 23
- C. 25
- D. 28

Answer:

24. *True or False?* Commercial egg producers use lights to stimulate higher levels of egg production. (11.1.2)

Answer:

*Match each avian digestive part to its function.* (11.1.3)

- A. Caeca
- B. Cloaca
- C. Crop
- D. Gizzard

E. Proventriculus

25. Digestive enzymes and chemicals are added

Answer:

26. Storage area at the bottom of the esophagus

Answer:

27. Opening at the end of the avian digestive system

Answer:

28. Muscular pouch where contractions and rocks mechanically break down food

Answer:

29. Section of the large intestine where waste products from the kidneys enter

Answer:

*Match the labeled poultry anatomy to its correct term. (11.1.3)*

30. Brain

Answer:

31. Caeca

Answer:

32. Cloaca

Answer:

33. Crop

Answer:

34. Duodenal loop

Answer:

35. Esophagus

Answer:

36. Eye

Answer:

37. Gall bladder

Answer:

38. Gizzard

Answer:

39. Heart

Answer:

40. Kidney

Answer:

41. Large intestine

Answer:

42. Larynx

Answer:

43. Liver

Answer:

44. Lungs

Answer:

45. Nostril

Answer:

46. Ovary

Answer:

47. Oviduct

Answer:

48. Pancreas

Answer:

49. Proventriculus

Answer:

50. Small intestine

Answer:

51. Spleen

Answer:

52. Trachea

Answer:

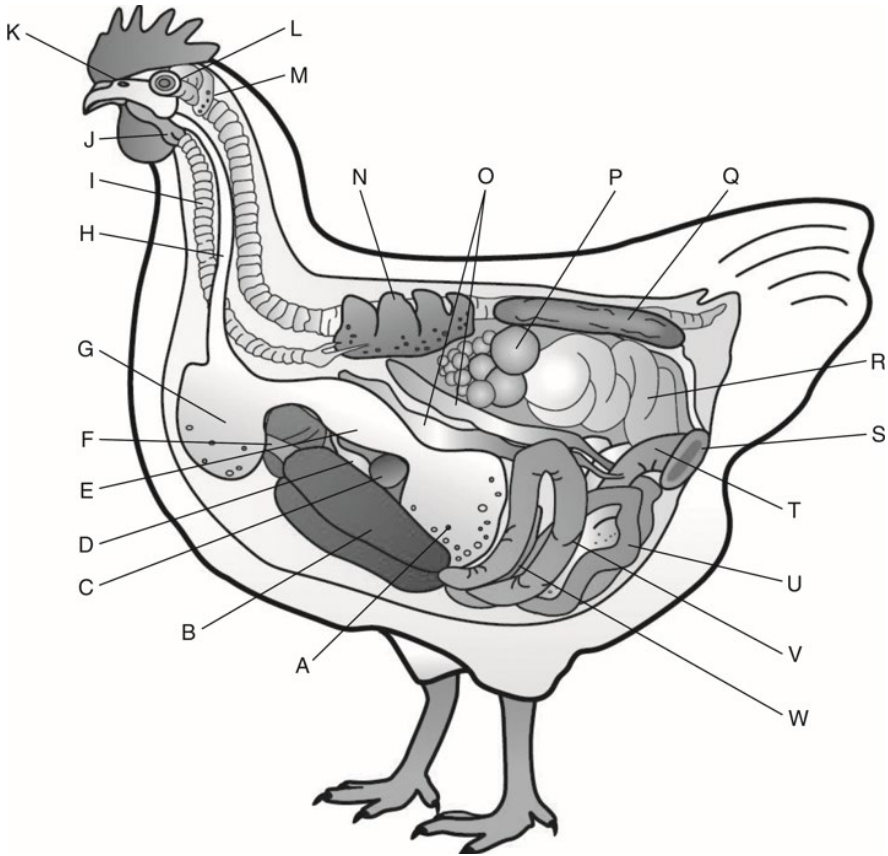

Poultry CRC

53. What is the difference between free-range systems, semi-intensive housing systems, and intensive housing systems? (11.1.6)

A. Free-range

Answer:

B. Semi-intensive

Answer:

C. Intensive

Answer:

54. The percentage of chickens produced in the United States in free-range systems amounts to \_\_\_\_\_. (11.1.6)

A. less than 1%

- B. 2%
- C. 10%
- D. 25%

Answer:

55. *True or False?* Poultry litter can be used as low-cost fertilizer but cannot be used as a biomass source. (11.1.6)

Answer:

56. *True or False?* Game birds are different species and subspecies of fowls that are legally hunted. (11.1.11)

Answer:

### Critical Thinking

1. Look at the list of top states for both broiler and layers. Are they from the same or different regions of the country? What could you infer about the differences in producing broilers and layers from these differences? (11.1.1)

Answer: